

ORGANISATION CHART

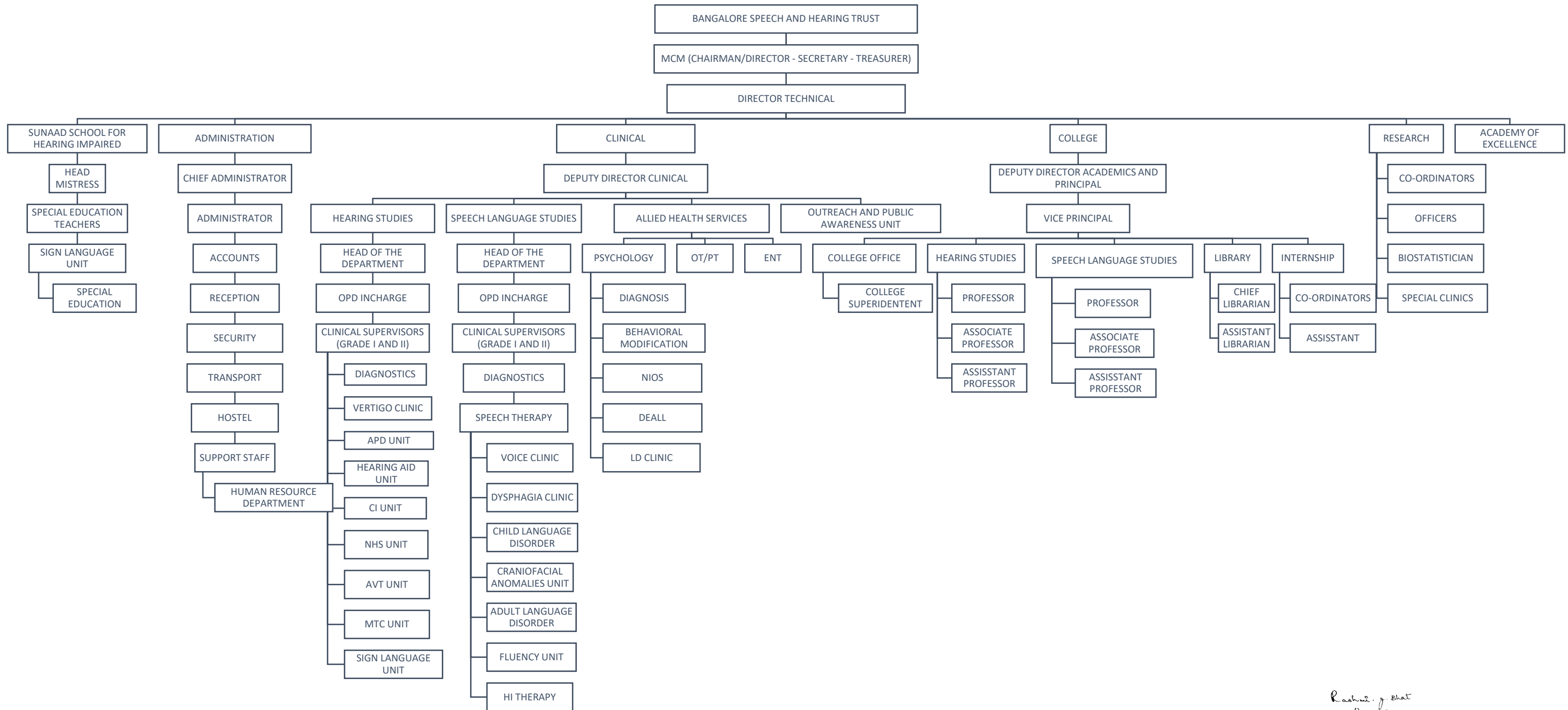

Rashmi J. Ehat
 Principal
 Dr. S.R. Chandrasekhar Institute of
 Speech and Hearing
 Hennur Road, Lingarajapuram
 Bangalore 560084

ABBREVIATIONS USED

MCM: MANAGEMENT COMMITTEE MEMBERS, **OPD:** OUTPATIENT DEPARTMENT, **APD:** AUDITORY PROCESSING DISORDER, **CI:** COCHLEAR IMPLANT, **NHS:** NEWBORN HEARING SCREENING, **AVT:** AUDITORY VERBAL THERAPY, **MTC:** MOTHERS TRAINING CENTRE, **HI:** HEARING IMPAIRED, **OT/PT:** OCCUPATIONAL THERAPY/ PHYSIOTHERAPY, **ENT:** EAR, NOSE AND THROAT